

IBMP Private/Public Cattle Grazing Changes-West Side

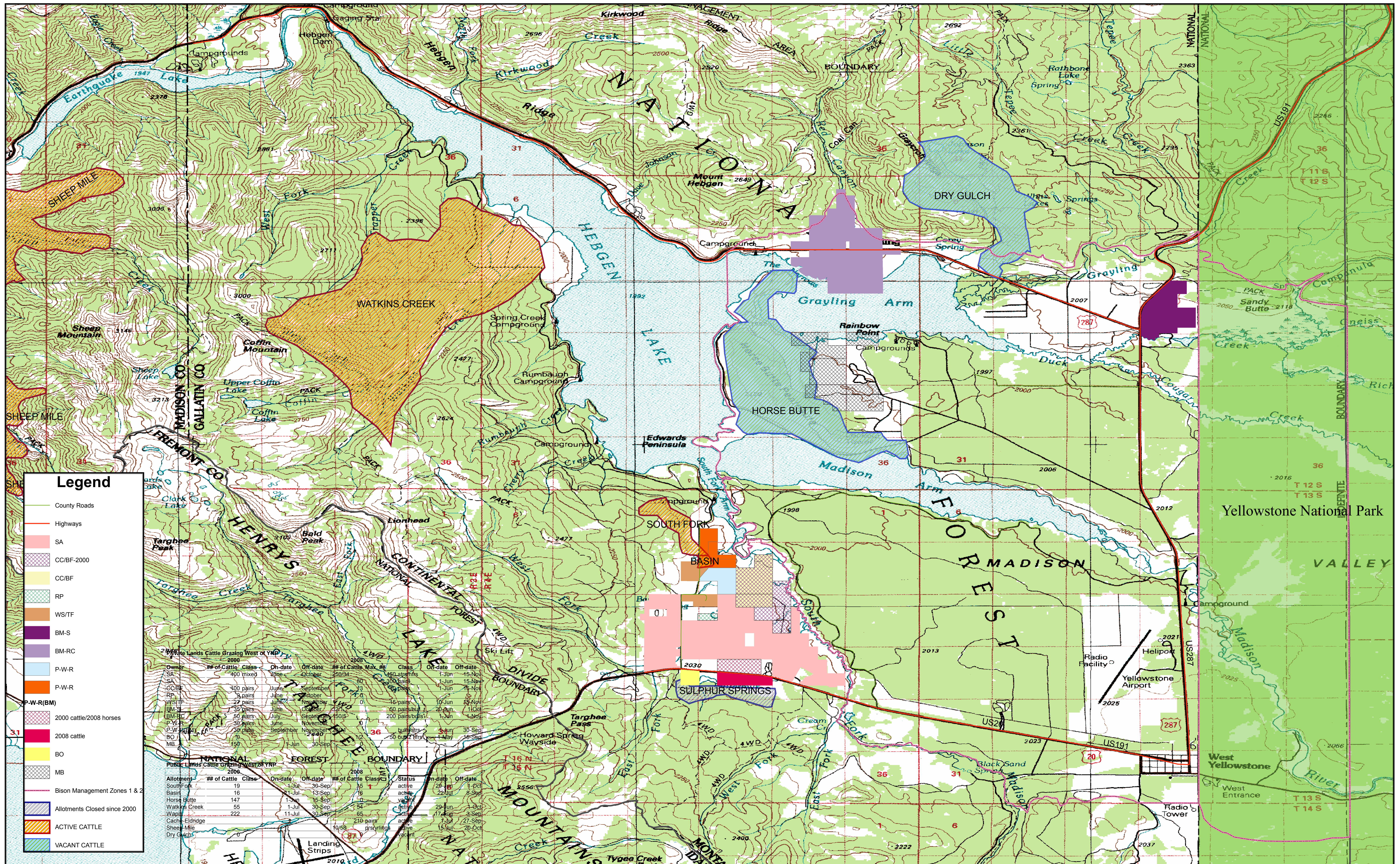

Legend

- County Roads
- Highways
- SA
- CC/BF-2000
- CC/BF
- RP
- WS/TF
- BM-S
- BM-RC
- P-W-R
- P-W-R
- P-W-R(BM)
- 2000 cattle/2008 horses
- 2008 cattle
- BO
- MB
- Bison Management Zones 1 & 2
- Allotments Closed since 2000
- ACTIVE CATTLE
- VACANT CATTLE

Private Lands Cattle Grazing West of YNP

Owner	# of Cattle	Class	On-date	Off-date	# of Cattle	Max. #	Class	On-date	Off-date
SA	400	mixed	June	October	250/150	80	steerlings	1-Jun	15-Nov
GCBE	400	pairs	July	September	100	0	steerlings	1-Jun	15-Nov
RP	3	pairs	June	October	0	0	steerlings	1-Jun	15-Nov
WS/TF	27	pairs	June	November	15	0	steerlings	10-Jun	15-Nov
BM-S	35	pairs	June	October	0	0	steerlings	20-Jun	11-Oct
BM-RC	50	pairs	July	September	150/50	0	steerlings	1-Jun	15-Nov
P-W-R	20	pairs	June	November	0	0	steerlings	1-Jun	15-Nov
P-W-R(BM)	20	pairs	September	November	0	0	steerlings	3-Jun	30-Sep
BO	0				0	0	steerlings	1-May	15-Sep
MB	150		1-Jun	30-Sep	0	0	steerlings	1-May	15-Sep

Public Lands Cattle Grazing West of YNP

Allotment	# of Cattle	Class	On-date	Off-date	# of Cattle	Class	Status	On-date	Off-date
South Fork	19		1-Jul	30-Sep	15	1	active	28-Jun	1-Oct
Basin	16		21-Jul	13-Sep	16		active	22-Jul	8-Sep
Horse Butte	147		1-Jul	15-Sep	0		vacant		
Watkins Creek	55		1-Jul	30-Sep	55		active	29-Jun	1-Oct
Wagon Creek	222		11-Jul	30-Sep	85	3	active	17-Jul	3-Sep
Catch-Eldridge					210	pairs	active	1-Jul	27-Sep
Sheep Mile			10/08			prerutings	active	15-Jul	20-Oct
Dry Gulch							vacant		

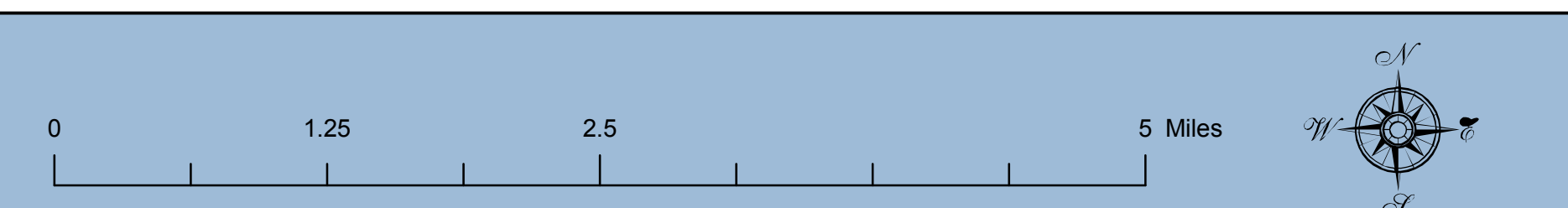

Map by R. Frey
 Created on 9/8/08
 Information also provided by:
 US Forest Service; MT Dept. of Livestock